

# CellSearch™

## Circulating Tumor Cell Test

Coping with treatment for metastatic breast cancer is hard enough. But having to wait precious months to see how the disease is progressing can be even more difficult.

Fortunately, now there's a simple test that can help you and your doctor learn about how you're doing sooner. It's called the **CellSearch™ Circulating Tumor Cell (CTC) Test**, and it allows your doctor to check your prognosis at any time during your treatment. Used in combination with imaging and all the other important parts of your therapy, the CTC test can help your doctor make more informed decisions regarding your care.

On the following pages, we'll answer some commonly asked questions about this new and important part of therapy. So take a few minutes to read through them, then ask your doctor if the **CellSearch™ CTC Test** is right for you.

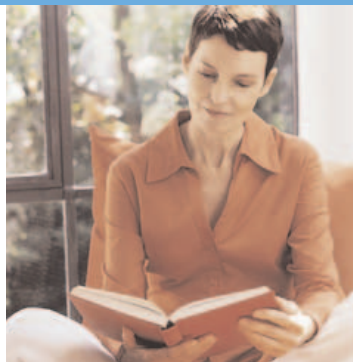

### Q: What types of tests do doctors currently use?

**A:** Currently, doctors use lab tests, physical exams, and radiographic imaging studies such as CT scans to determine progression of the disease. Imaging measures changes—both increases and decreases—in the tumor to determine if the treatment is working. Depending on the type of treatment, imaging is performed at different intervals of time, but it typically starts about 12 weeks after therapy has begun.

### Q: How is the CTC test different?

**A:** Unlike traditional diagnostic tests such as imaging, the CTC test measures the number of CTCs in your blood to help determine whether the disease is progressing or not. The test can be performed at the start of therapy, and at any time during the course of your treatment. This important information can help your doctor make important decisions about your care earlier, and as needed.

### Q: If I have metastatic breast cancer, should I ask for the test?

**A:** Every patient is different, so you should discuss the test with your doctor to determine if it is right for you.

### Q: Where do I get the CellSearch™ CTC Test?

**A:** Your doctor can order the CTC test. It's a simple blood test, and the sample can be drawn right in his or her office.

### Q: How often should I get the CTC test?

**A:** Typically, a blood sample is taken for the CTC test before a new line of therapy begins to establish a baseline, then at any time during the course of your treatment. This will help your doctor monitor the effect of your therapy on the disease. You should discuss with your doctor the frequency of testing that is right for you.

### Q: What if my doctor doesn't know about the CellSearch™ CTC Test?

**A:** Your doctor can learn more about the test by going to [www.veridex.com](http://www.veridex.com), or by calling 1-877-VERIDEX and selecting option 6.

### Q: Who is Veridex?

**A:** Veridex, the company that brings you the CellSearch™ CTC Test, is a Johnson & Johnson company dedicated to delivering innovative new cancer diagnostic tools that positively impact patient lives.



**Q: What is the CellSearch™ CTC Test?**

**A:** The CellSearch™ CTC Test is a simple blood test that captures, identifies, and counts circulating tumor cells (CTCs) in a tube of blood. Clinical studies have shown that detection of these cells can predict disease progression and survival in women with metastatic breast cancer.

**Q: What are circulating tumor cells?**

**A:** CTCs are cancer cells that have detached from a solid tumor and entered into the bloodstream. These cells play an important role in the metastatic process, and their presence can provide valuable insight into disease progression.

**Q: How does this information help my doctor?**

**A:** Measuring the number of CTCs in your blood before and during your course of treatment can help your doctor in monitoring your progress. Clinical studies have shown that 5 or more CTCs in a blood sample are an indication that the disease is progressing. If your test shows there are fewer than 5 CTCs in your sample, that is an indication of a good prognosis. If it shows 5 CTCs or more, your doctor may use this and other clinical factors to determine if a change to your care is needed.



**Advancing Cancer Diagnostics**

CellSearch™ is a trademark of Veridex, LLC  
© 2007 Veridex, LLC  
4900054

**Cell Search™**  
Circulating  
Tumor Cell Test

*For patients with metastatic breast cancer...*

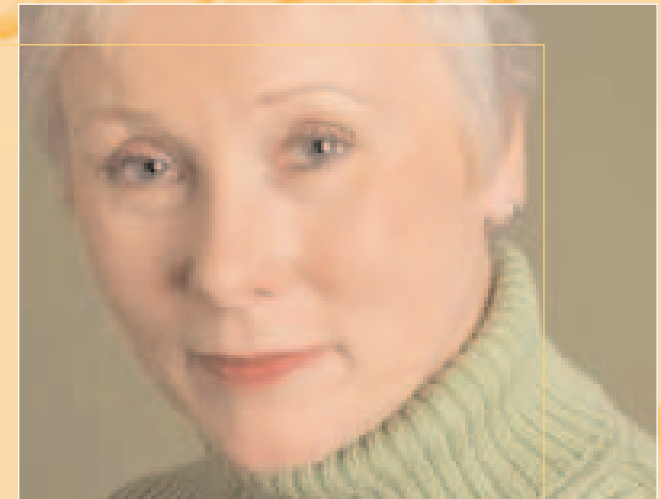

**An effective monitoring tool  
to help your doctor provide  
the care that's right for you.**



**Advancing Cancer Diagnostics**